

# Education++@EGS





## Mission And Goals

**The Espee Global School** aims to encourage students to be inquisitive, resulting in knowledgeable individuals through hands-on coaching. The Child is treated as a learner and is transformed into a natural problem solver.

The school empowers them to develop values and become active, compassionate and lifelong learners, helping them create a better and more peaceful world through intercultural understanding and respect. We strive to design their future by placing them on the global center stage, inspiring them to **Evolve to Excel** and **Be the Change!**

Espee Global has a mission to establish an international school in Roorkee. It is no longer sufficient to make students get high marks in the final Board examinations. Students will have to demonstrate their curiosity, creativity and critical thinking as well.

Students in future years will be facing much stiffer competition for the best jobs and so will need to develop skills and character based on universal values, a sound body and discover themselves and their potential as they work their way through school. By giving them a wide variety of extracurricular activities – both intellectual and physical – and exposing to them to the realities of India, it is hoped that they will be fully aware when they leave school of their environment and be ready to become responsible citizens.

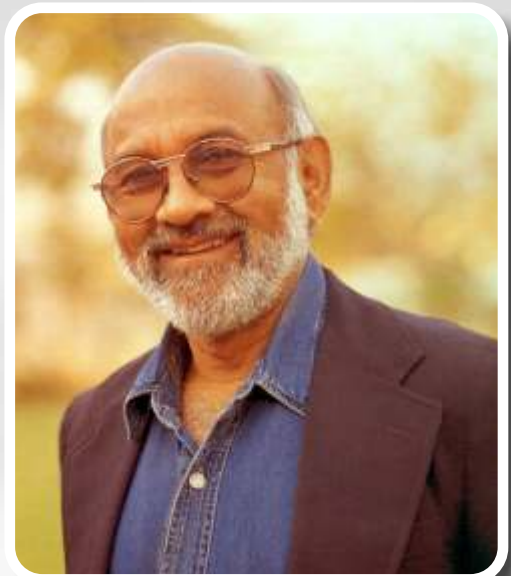

**Mr. Shomie Ranjan Das**

**Chief Education Advisor**

The Espee Global School

**Academic Consultant**

For over 100 schools,  
in India and abroad

**Former Headmaster**

The Doon School, Dehradun

**Former Headmaster**

Lawrence School, Sanawar

**Former Principal**

Mayo College, Ajmer

**Former Head**

Dept. of Physics,  
Gordonstoun School,  
Scotland, UK



- ⬆ **Optimum Teacher Student Ratio**
- ⬆ **Limited Number Of Students In A Class**
- ⬆ **Individual Attention To Every Child**
- ⬆ **Blended Learning With Tablets/Laptops** – combining lessons with online research in the class
- ⬆ **Hands On Activities** – use of real materials in the learning process
- ⬆ **Research And Experimental Homework** – Power Point Presentations & other research work mailed to the teacher
- ⬆ **CBSE++ Comprehensive Evaluation And Continuous Assessment** – all the elements of skill development in Formative Assessments are nurtured
- ⬆ **Skill Development In Each Subject** – Communication, Thinking, Research, Social and Time Management skills are developed
- ⬆ **Quick Reviews Everyday** – parents are informed on a daily basis on the child's progress
- ⬆ **Remedial Classes** – during study hour
- ⬆ **Field Trips** – relevant local Educational Trips are planned according to the lesson
- ⬆ **Educational Tours** – exposure to real life experiences and learning
- ⬆ **Resource Parents** – parents are invited to share their experiences with the children in the class and evoke inquiries from children therefore going beyond the classroom
- ⬆ **Home PTMs** – the teacher visits the house of the student to make an in depth study of the surroundings of the child which in turn influences his performance

**academics++**

# faculty++

- ⤴ **Handpicked From All Over The Country**
- ⤴ **Trained And Highly Experienced** – to teach children what they need in life
- ⤴ **Strong At Child Pedagogy** – we teach the way the child learns
- ⤴ **Excellent Communication Skills**
- ⤴ **Regular In-Service And External Trainings** – two Training Programmes held in September and November by the renowned international Trainer Mrs. Mondira Bharadwaj, Founder Principal, Amity International School
- ⤴ **Equipped With Latest Teaching Technologies** – all staff members work on personal laptops provided by the school to design and display to the children more meaningful lessons
- ⤴ **Individual Attention To Each Child**
- ⤴ **Inspirational Mentorship** – sessions are held with the students to inspire their thoughts and activities are also put into practice with the participation of the students where they can excel

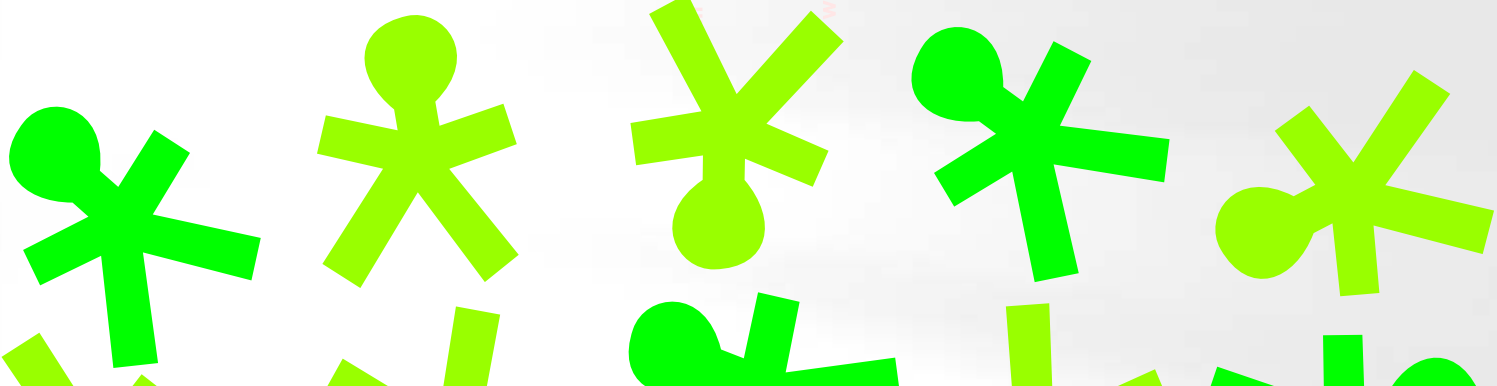





- ▲ **Well Lit Spacious Classrooms** – 24x26 feet, more than 600 sq. ft.
- ▲ **Air-Conditioned Atmosphere**
- ▲ **Digital Classrooms With Projectors**
- ▲ **CC TV Surveillance In Classes And Around The Campus**
- ▲ **Wifi Campus**
- ▲ **Child Friendly Hygienic Washrooms**
- ▲ **Multipurpose Store**
- ▲ **Well Stocked Library**
- ▲ **Toy Library**
- ▲ **Specially Designed Dance Room**
- ▲ **Musical Instruments**
- ▲ **Creative Art Room**
- ▲ **Well Equipped Dining Hall**
- ▲ **Nutritious And Balanced Meals**
- ▲ **Infirmary**
- ▲ **Amphitheatre**
- ▲ **Tennis, Badminton And Basketball Courts** – with imported Nova Acrylic surface
- ▲ **Indoor Swimming Pool**
- ▲ **Skating Rink**
- ▲ **200m Race Track**
- ▲ **Cricket Practice Nets**
- ▲ **Football Field**
- ▲ **Play Station**
- ▲ **Climbing Wall**
- ▲ **Indoor Play Area**
- ▲ **Splash Pool**
- ▲ **Sand Pit**
- ▲ **Scribbling Slate Wall**
- ▲ **In House Nursery**
- ▲ **Sprawling Lawns**

**facilities++**

# activities++

- ⬆ **English/Hindi Debates**
- ⬆ **Quizzes** –In-school and Inter-School – EGSquizit!
- ⬆ **Spell Bee**
- ⬆ **Recitation**
- ⬆ **Reading Week**
- ⬆ **Story Telling Sessions**
- ⬆ **Show and Tell Sessions**
- ⬆ **Elocution**
- ⬆ **Exhibitions** – PYP for Nursery to Grade 5 and Science for Secondary School
- ⬆ **Clay Modeling**
- ⬆ **Sketching, Coloring, Oil Painting**
- ⬆ **Paper Craft, Collage Making**
- ⬆ **Candle Making**





- ▲ **Indoor Swimming Pool**
- ▲ **Tennis** – introducing professional coaching from 2015
- ▲ **Basketball** – introducing professional coaching from 2015
- ▲ **Cricket**
- ▲ **Badminton**
- ▲ **Skating**
- ▲ **FIFA Style Football Tournament** – for both girls and boys teams
- ▲ **EPL T-10 Cricket Matches (Espee Premier League)**
- ▲ **Indoor and Indigenous Sports**
- ▲ **Sand Play**
- ▲ **Indoor And Outdoor Games**
- ▲ **Wall Climbing**
- ▲ **Inter-School Tournaments**
- ▲ **Annual Athletic Meet**

**sports++**





# competition++

- ✦ **Academia** – Inter-School English Skill Testing Competition
- ✦ **EGSquizit !** – Inter-City GK Quiz
- ✦ **Olympiads** – all the Olympiads (Maths, Science, English) organized by the Science Olympiad Foundation and Handwriting Olympiads
- ✦ **aquaFEST** – Inter-City Swimming Competition
- ✦ **Littlestrokes** – Art Competition
- ✦ **Kalamitra National Competition** – National Art Competition
- ✦ **Participation In Inter-School And District Level Competitions** – Dance, Maths, Badminton etc.



facilities++

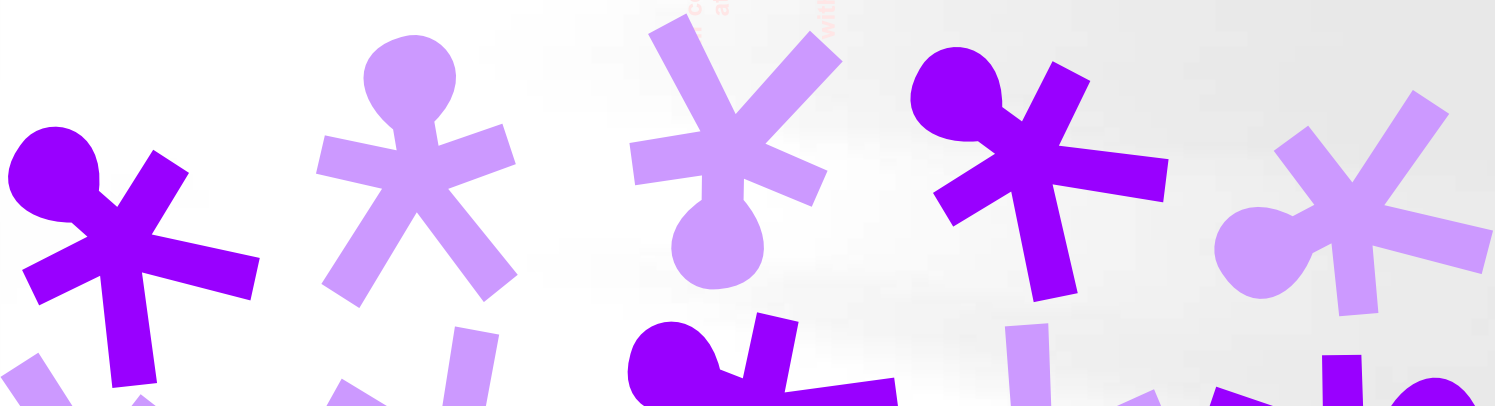





- ⤴ **Digital Classrooms** – all classrooms fitted with projectors and whiteboards
- ⤴ **Blended Learning** – use of Tabs/ laptops by the children during a lesson
- ⤴ **Well-Equipped Computer Labs** – air conditioned labs with desktops
- ⤴ **Wifi Campus** – uninterrupted internet facility in the entire campus
- ⤴ **CCTV Surveillance** – complete safety precautions



technology++

# communication++

- ⤴ **Student Diary** – all home work is issued to each child and verified by the Class Teacher
- ⤴ **Daily Homework SMS** –an alert is sent to the parents to ensure the child completes his/her home task
- ⤴ **Weekly Work Done Emails** – an email is sent to parents informing them about all the work done during the week and the important happenings of the week ahead
- ⤴ **Regular Notices And Circulars** – all communication between parents and the school is in writing
- ⤴ **Telephonic Discussions** – parents are contacted for any urgent reasons concerning their child's performance
- ⤴ **Home PTMs** – the teacher visits the house of the student to make an in depth study of the surroundings of the child which in turn influences his performance
- ⤴ **School PTMs** – regular meetings of Teachers with parents after each assessment to monitor the child's academic progress
- ⤴ **E-Mail Queries**
- ⤴ **Interactive ERP Software** – parents to login and monitor the progress of their child and the account status
- ⤴ **Website Updates**
- ⤴ **Facebook Posts** – all activities and information is available on our Facebook page
- ⤴ **Newsletters** – sent out twice a year





- ✦ **Reading Week** – inculcating reading habits and imparting reading tips to parents
- ✦ **PYP Class Concerts** – reflection of students understanding about a Unit of Inquiry
- ✦ **PYP Exhibitions** – to show case the learning process
- ✦ **Science & Technology Exhibition** – to showcase the innovative awareness
- ✦ **Student Led Conferences** – developing self management and presenting their work in an organized manner
- ✦ **Parenting Workshops**
- ✦ **Mom & Me**
- ✦ **Dad & Me**
- ✦ **Grandparents Day**
- ✦ **Pool Parties**
- ✦ **Festival Celebrations** – cultural awareness
- ✦ **Graduation and Annual Day**
- ✦ **Sports Tournaments**

events++



# care++

- ⤴ **Panel Of Doctors** – top doctors of Roorkee on the panel
- ⤴ **Two Bedded Medical Room**
- ⤴ **Qualified Ex-Army Medical In-Charge**
- ⤴ **Regular Medical Checkups/ Camps** – Paediatric, Dental and Eye Check-ups

## personality++

## future++



## activities++

debates  
exhibitions  
Show and Tell

## facilities++

conditioned atmosphere  
digital classroom with projector  
well stocked library  
indoor swimming pool

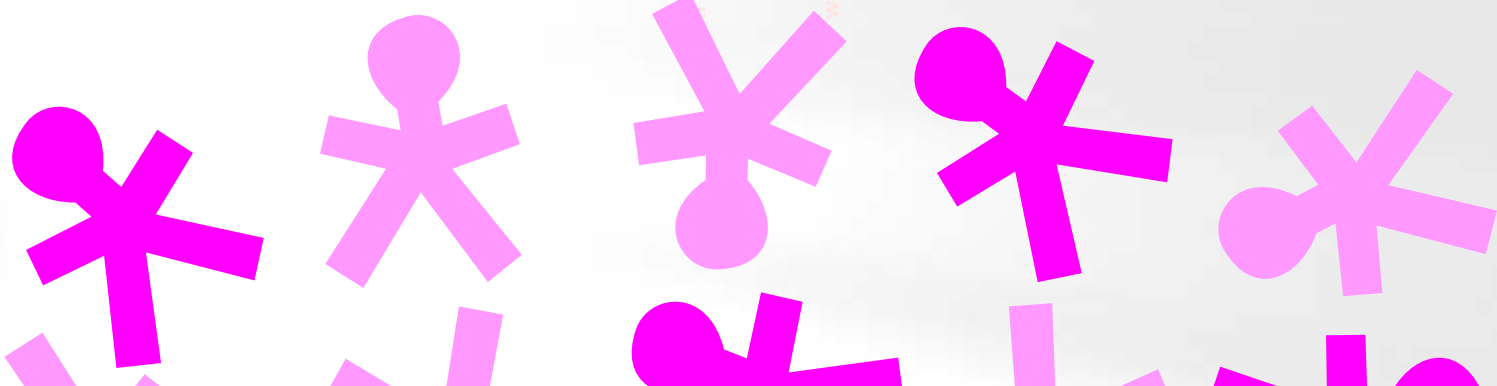



- ⬆ **Individual Motivation** – by creating confidence to participate in various competitions
- ⬆ **Confidence** – through encouragement and making the child believe in himself
- ⬆ **Spoken English** – Language Enrichment Programme
- ⬆ **Public Speaking** – through debates, elocution, special school assemblies
- ⬆ **Team Spirit** – through team building exercises and team sports
- ⬆ **Self Esteem** – responsibility handling
- ⬆ **Dining Etiquettes** – during meal times in school
- ⬆ **Mannerisms** – general school discipline

technology++

digital  
classroom

blended  
learning

wifi  
campus

events++

facilities++

air conditioned  
atmosphere

digital  
classroom  
with projector

well  
stocked  
library

indoor  
swimming  
pool

personality++



- **Strong Inquiring Foundation**
- **Application Based Analysis and Aptitude**
- **Confident Communication**
- **Application of Skill**
- **Problem Solvers**
- **Principled Citizens**
- **Caring**
- **Outstanding Leaders**
- **Global Minded Citizens**

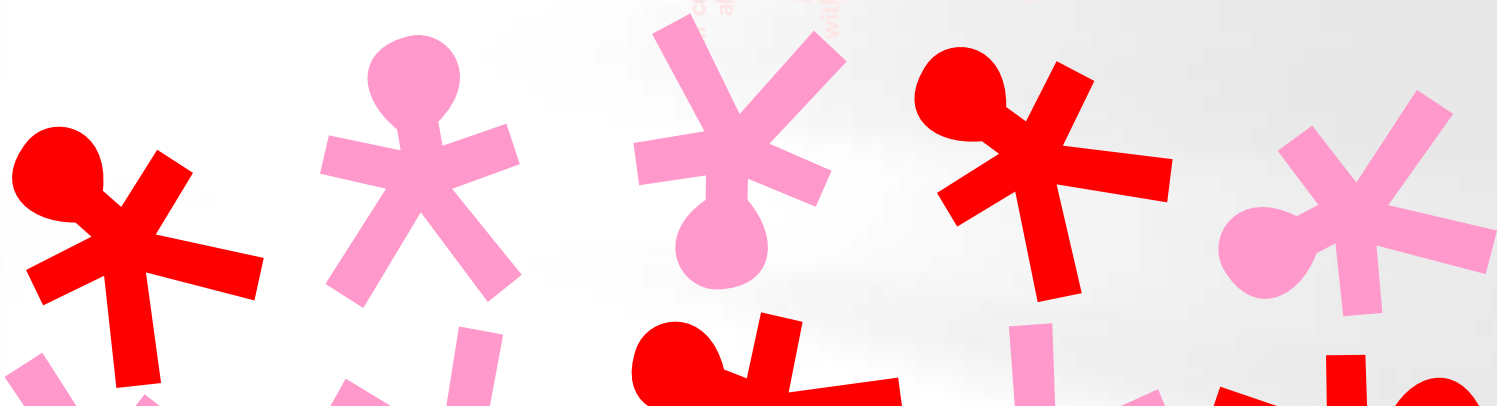



# Frequently Asked Questions

- Why have you reduced your school fees?  
We have not reduced our school fees. In addition to successful Day Boarding, we have introduced Day School, with shorter timings, on request of many parents aspiring to join Espee Global.
- Is there any discount available for siblings?  
Yes, the 'refundable security deposit' for one sibling is waived.
- What is the difference between the CBSE in Espee Global and other schools?  
CBSE in Espee Global is a fusion of academic, physical, mental and skill development activities for better understanding of the concepts.
- How do I pay the school fees? Can the fees be paid monthly?  
Yes, you can pay the school fees monthly. Payment through the bank is also available.
- Are there any admission charges, donation or development charges?  
No, there are no admission charges, no development charges and no donations.
- As there are many additional activities in a Day Boarding school, can I change from a Day School to Day Boarding in mid-session?  
Yes, you can change from a Day School to Day Boarding in mid-session. However, you cannot change from Day Boarding to a Day School in mid session due to financial commitments with catering, transport and faculty.
- Is your syllabus in primary classes (from Nursery to class 5), at par with the syllabus of other schools in Roorkee?  
Yes. In fact we cover more through our activities and inquiry-based learning.
- You follow IB methodology, which is activity-based learning. Will my child face any transition problem when he changes to the CBSE board?  
No, there would be no transitional problem in changing from IB to CBSE. Due to IB learning, the child would be able to grasp the concepts in a much better manner.
- In IB there is less writing work. How will my child develop the writing habits essential for CBSE?  
There is sufficient written work done in Espee Global for the child to develop suitable writing habits.
- How more does Day Boarding help my child?  
There are many additional activities in a Day Boarding schedule. Please speak with the Primary Head and the Middle School Head to understand more details.
- With so many activities at The Espee Global School, all the year round, are you able to complete the syllabus?  
Yes, these activities are a part of the lesson planning which enhances the learning process.
- How much Home Work do you give the children?  
Daily homework is given to the children as per the homework roster to inculcate self-study and home study habits.

## FEE STRUCTURE FOR 2015-16 ONE TIME CHARGES

Admission Process	500
Refundable Security Deposit (Non Interest)	15000
Annual Charges ( <b>Not applicable for Nursery</b> )	7500

## PER MONTH CHARGES

School Timing	Grade	Tuition Fee	AC Transport* (optional)	Meals# (optional)
Day School (10 am – 1:20 pm)	Nursery	3025	1500	NA
Day School (8 am – 1:20 pm)	PP1 & PP2	3075	1500	NA
Day School (8 am – 1:20 pm)	Grade I to 8	3125	1500	NA
Day Boarding (8 am – 4 pm)	Grade I to 8	6000	1500	1600

\* Subject to availability on first come first served basis.

#Only Lunch and Evening Snack

1. The first quarter's fee is to be paid at the time of admission.

2. Admission for Nursery opens from **23<sup>rd</sup> March 2015**.

3. Only Cheque / Draft in favour of 'The Espee Global School' will be accepted.

An initiative of the Rai Bahadur Mathura Dass Education Foundation



**THE  
ESPEE GLOBAL  
SCHOOL**  
ROORKEE

AN IB CANDIDATE & CBSE SCHOOL

Puhana, Roorkee 247667, Uttarakhand, India  
Phone +91 89790 37733, 89791 ESPEE  
E-mail [admission@espeeglobal.com](mailto:admission@espeeglobal.com)

**ADMISSIONS 97201 08158**

[www.espeeglobal.com](http://www.espeeglobal.com)

**CITY OFFICE**  
Bajaj Showroom  
Opp. Thana Gang Nahar  
Ganeshpur  
**CALL 89791 37733**

**FOR GLOBAL MINDS!**